

Halsall News

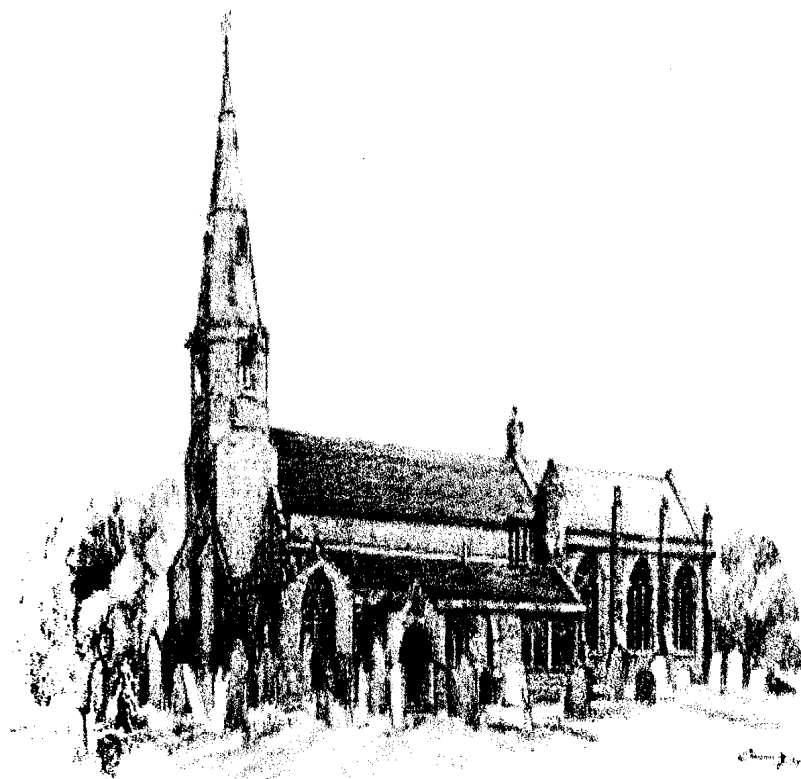

September 2019

HALSALL PARISH COUNCIL
WE MEET 2ND WEDNESDAY EACH MONTH
AT ST AIDANS & THE MEMORIAL HALLS ALTERNATELY
PLEASE SEE NOTICE BOARDS FOR DETAILS

October 2019 MAGAZINE
Closing date for Articles: Monday 16th September

Contributions by Email only to Susan Roberts
susanroberts2805@aol.com

Closing date for Adverts: Monday 16th September
susanroberts2805@aol.com

WHY NOT ADVERTISE IN HALSALL NEWS ?

FULL PAGE	£32 per month	(£234 per annum)
HALF PAGE	£20 per month	(£127 per annum)
QUARTER PAGE	£14 per month	(£65 per annum)

There are 10 issues of Halsall News a year

Please note that all advertisements must be paid for prior to being included in the magazine.

To advertise please contact Mrs Susan Roberts.
01704 897857 or susanroberts2805@aol.com



Halsall News can be viewed online at
www.halsall-parish.com

PARISH COUNCILLORS

Patrick Bell	01704 840607	Chairman
Neil Campbell	01704 566354	Vice Chairman
Brian Young	01704 840091	
David Corfield	01704 840705	
Raymond Brookfield	07771 798167	
Sylvia Corfield	01704 840705	
Elizabeth Wright	01704 562847	
Lynn Campbell	01704 566354	
Barry Assheton	07444 776451	

Parish Clerk

Dave Bond	01704 534090
-----------	--------------

Borough Councillor

Maureen Mills	01704 840160	Surgery before Parish Council monthly meetings.
---------------	--------------	---

THE CHURCH OF ST CUTHBERT, HALSALL

Rector	The Revd Paul Robinson	0151 526 0512
	Parish mobile	07518 926086
Assistant Priest	The Revd Dr Alex Baker	07798 702831 01695 422306
Church Wardens	Stephen Henders	01704 841085
	Lynda Bramwell	01704 840280
Verger	Sarah Mitchell	01704 889237 07808 064996
P.C.C. Secretary	Edward Carr	01695 423817
P.C.C. Treasurer	Colin Throp	01704 841281
Organist	Edward Carr	01695 423817

USEFUL TELEPHONE NUMBERS

Gas Emergencies	0800 111 999
Electricity NW	08001954141
United Utilities (water)	0345 6723723
Police Contact (non urgent)	101 OR 08451253545
Local Police Officers or PCSO's	01695 566444
Street Lighting Fault Reporting Line	0300 1236701
Fire Safety Helpline	0800 169 1125

THE PARISH CHURCH OF ST.CUTHBERT, HALSALL

Rector

The Revd Paul Robinson

The Rectory

Church Lane

Lydiate

L31 4HL

Phone: 0151 526 0512

Parish Mobile: 07518 926086

Email: paulrobinson407@gmail.com

Parish Surgery: Anyone wishing to arrange a Baptism or Wedding should ring the Rector's Secretary to make an appointment. The phone number of the office is 0151 526 2292 and the office is staffed Monday-Wednesday 9.00am—1.00pm or you can email at:

stthomassteph@btinternet.com

The Sick: This parish is committed to the care of the sick. Names of those in need of this ministry, either at home or in hospital, should be given to Paul. The Blessed Sacrament (Holy Communion) is reserved in church and can be taken to the housebound or ill. Holy Oil is also kept for the anointing of the sick.

The Dying: Paul can be contacted at any time of the day or night in order to minister to the dying.

Halsall St Cuthbert Hub website

The website for the St Cuthbert Church community can be viewed at
www.halsallstcuthberthub.co.uk

The website contains information about services and events, archive material including school reports, Halsall Parish Magazines dating from now and back to the 1800's, information and other general news updates.

It also provides a link to *Virginmoneygiving.com* where it is possible to donate to us online. On the spot updates are also available via the Facebook page.

We would love to hear from anyone who may wish to suggest other content that would be relevant and of interest to the community.

General enquiries about the site can be directed by e-mail to:
info@halsallstcuthberthub.co.uk

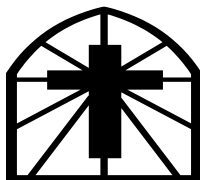

Sunday Services for September in the United Benefice

Sunday 1st September – Trinity 11

8.00am	BCP Holy Communion	St Thomas'
9.30am	BCP Holy Communion	St Cuthbert's
11.00am	CW Sung Eucharist	St Thomas'

Sunday 8th September – Trinity 12

8.00am	BCP Holy Communion	St Thomas'
9.30am	CW Sung Eucharist	St Cuthbert's
11.00am	CW Sung Eucharist	St Thomas'

Sunday 15th September – Trinity 13

8.00am	BCP Holy Communion	St Thomas'
9.30am	BCP Holy Communion	St Cuthbert's
11.00amC	W Sung Eucharist	St Thomas'

Sunday 22nd September – Trinity 14

8.00am	BCP Holy Communion	St Thomas'
9.30am	Family Eucharist	St Cuthbert's
11.00am	Family Eucharist	St Thomas'

Sunday 29th September – St Michael and All Angels/Trinity 15

10.30am	United Benefice Eucharist	St Cuthbert's
----------------	--------------------------------------	----------------------

Mid-Week Communion Services

Wednesday 4 th September	10.00am St Thomas' Church
Wednesday 11 th September	10.00am St Thomas' Church
Wednesday 18 th September	10.00am St Thomas' Church
Wednesday 25 th September	NO SERVICE



ST CUTHBERT'S CHURCH

Come and Join Us

At our

FAMILY EUCHARIST SERVICE

On

Sunday 22ND September 2019

At

9.30am

(Refreshments available from 9.15am)

A Great Celebration for ALL the Family



Can't get to the bus?

...We'll come to you!



CONNECTING PEOPLE PLACES COMMUNITIES SERVICES

West Lancashire
DIAL A RIDE

Booking & Information:
01704 893373

A service for anyone who cannot use public buses
because of disability, age or rural isolation.

Our **door to door services** will take you anywhere
in West Lancashire*.

Dial-a-Ride services are supported by Lancashire County Council and West Lancashire Borough Council.
*Services subject to availability. West Lancashire Dial-a-Ride is registered with the Financial Services
Authority as an exempt charity No. 23786R.





This year's Harvest Appeal in our United Benefice will be Micah, Liverpool.

Micah is a charity formed by Liverpool's two Cathedrals and St Bride's Church. It aims to relieve food poverty and food insecurity by providing emergency food pantries (foodbanks) and community markets.

Last year Micah Foodbank gave out 12,500 emergency food parcels from two Liverpool church sites. About 1 in 5 food parcels were for children. David Walker, one of our Readers, volunteers with Micah for a day each week and finds it immensely enjoyable and rewarding. He will be happy to answer any questions.

We are asked to make donations of non-perishable food and toiletries from the list of essentials provided. A suitable container will be available in each church during the month of September until our Harvest Festivals in October.

If necessary, it will be emptied from time to time during this period. In addition, most of the fresh produce given for our Harvest Festivals will be donated to Micah's Food Pantries and Community Markets.

Foodbank Essentials List

UHT Milk

Tinned Fish

Tinned Tomatoes

Soup

Pasta Sauce

Rice/Pasta

Cereals

Tea Bags/Instant Coffee

Sugar

Tinned Fruit/Vegetables

Biscuits or Snack Bars

Toothbrushes, toothpaste

Soap, Shower Gel, Shampoo, Deodorant

Nappies (especially Sizes 4,5, & 6)

Sanitary Towels



SANCTUARY LIGHTS



September

3rd	Annie Smith (Birthday)
3rd	Ron Tillett
4th	Lawrence Baldwin (Birthday)
7th	Angela Hilton
14th	Margery Smith
16th	Raymond Lewis
16th	Annie Sutton
18th	Jennifer Kitching (Anniversary)
19th	Joe Balmer
20th	James Hilton (Remembrance)
21st	James Rimmer (Birthday)
22nd	Harry Core (Birthday)
29th	John Rynhart

HALSALL FROM THE REGISTERS

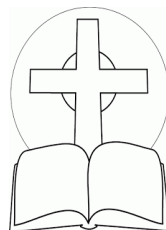

BAPTISMS

9th June 2019

Isla Rose McNab

George Thomas Johnson

WEDDINGS

22nd June 2019

Matthew Robson and Katherine
Holland

FUNERALS

13th June 2019

Margaret Sumner

CHURCH CLEANING ROTA

September 2019



8th Sept	A Critchley	P Waterworth C Moss	S Waterworth E Robinson	K Twist M Mills
22nd Sept	P Carr	E Houlgrave A Webster	E Carr J Aynsley	A Grimshaw

Lancashire Best Kept Village **Competition 2019**



GREAT NEWS!!
We've made it through
to the semi-finals in the
Large Village Class!!

Those of you on Facebook will already know the good news that Halsall Village made it through to the semi-finals of this year's competition. We have been judged again during August and if we made it through to the finals we will have been judged yet again on the 28th & 29th of August. We expect to find out the results during September. Many thanks to those of you who have helped in any way to make our village one to be proud of, whatever the results!

Halsall Scarecrows Update

We had over 70 scarecrows again this year. Thanks to all those who joined in. The Scarecrow Hunt was a huge success. It was a lovely sunny weekend and the village was alive with families hunting for the mice hidden on the Scarecrows and answering the questions on the entry sheet. We are pleased to report that we made £250 which will go towards our Halsall Proud & Tidy Group.



For further information and ideas see our Facebook page
-Halsall Scarecrows
or contact Eleanor Wroe -elliwroe@hotmail.com or 01704 841216

NEWS FROM YOUR PARISH COUNCIL

NEW COUNCILLOR

The Parish Council are pleased to announce that Barry Assheton was co-opted onto the council at the meeting held on 10th July 2019.

PLANNING

2019/0547/FUL - 30 New Cut Lane - Single storey extension at front, pitched roof to replace flat roof to existing single storey extension at rear and installation of new first floor windows at rear.

PARKING ALONG SUMMERWOOD LANE

Cars parking either side of Summerwood Lane at school times and when funerals and weddings are taking place at St Cuthbert's are causing an obstruction and prevent large vehicles, including the emergency services from passing through.

Please use the Memorial Hall car park whenever possible.

PARKING ON NEW STREET NEAR TO THE JUNCTION WITH CARR MOSS LANE

This is creating a dangerous situation for cars trying to turn out of Carr Moss Lane because their line of sight is obstructed and we would ask that people refrain from parking so close to the junction before a serious accident occurs.

PARKING ON CARR MOSS LANE NEAR TO THE JUNCTION WITH LINEKAR DRIVE

Once again the Parish Council would ask people to use some common sense when parking their cars, and not to park so close to the junction as to restrict residents of Linekar Drive from being able to see oncoming cars approaching from both directions when exiting the drive.

PARKING ALONG MOSS ROAD AND SEGARS LANE

Cars double parking and parking on pavements are causing problems along Segars Lane. Can residents please park in their driveways if possible and leave enough room when parking on pavements to allow prams and wheelchairs to get through.

NEWS FROM YOUR PARISH COUNCIL continued

Parish Council Meetings

The next Parish Council Meeting will take place on Wednesday 11th September 2019 at 7.30 p.m. at The Memorial Hall, Halsall Road, Halsall.

Please note: If you wish to make audio or video recording, or take photographs of the meeting please phone Dave Bond, Parish Clerk on 01704 534090 or email davebondhpc@aol.com in advance of the meeting so that this can be arranged in an organised manner in order to minimise any disruption.

A full list of Councillors and contact numbers can be found toward the front of the magazine.

The Parish Council Website www.halsallparish.com includes agendas and minutes of previous meetings.

For information:

BUS SERVICE - 315 ROUTE DESCRIPTION

From ORMSKIRK Bus Station via Moor Street, St Helens Road, Park Road, Aughton Street, Prescott Road, TOWN GREEN, Town Green Lane, Winifred Lane, AUGHTON, Turnpike Road, Formby Lane, Birches Brow, Broad Lane, DOWNHOLLAND CROSS, Delf Lane, Altcar Lane, Black-a-Moor Lane, School Lane, HASKAYNE, Wanishar Lane, Southport Road, BARTON, Hill Brow, New Street, HALSALL, Halsall Road,

Renacres Lane, SHIRDLEY HILL, Heathey Lane, Birkdale Cop, Moss Road, SOUTHPORT, Bentham's Way, Town Lane, Scarisbrick New Road, Eastbank Street and Lord Street to SOUTHPORT Lord Street (Leicester Street Stop).

Returning from SOUTHPORT Lord Street (Union Street Stop) via Lord Street, Eastbank Street, then outward route reversed to ORMSKIRK Bus Station.

*Hail and Ride applies on these and all rural roads.

USE IT OR LOSE IT

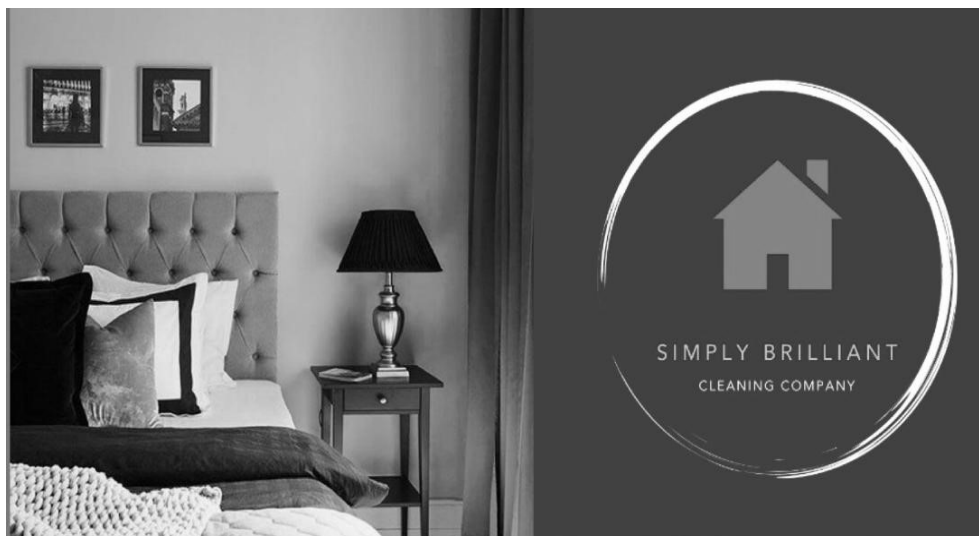

RACHAEL CARTER
OWNER

M: 07984 532243

LANCASHIRE.SEFTON.MERSEYSIDE

CONTACT US FOR AN
OBLIGATION FREE HOME ASSESSMENT



Halsall St Cuthbert's Sunday School



In September, we welcome any new children and their parents to join us at our Sunday school's first meeting on the 8th at 9.30am. We look forward to sharing the children's summer stories.

A 'Family Service' will take place on the 22nd September, with refreshments from 9.15am in St Cuthbert's Church.

Tara Kenyon and Ann Cushion

Carr Moss Boarding Kennels & Cattery



Where your creatures' comfort counts!

We pride ourselves on the personal attention we give to all our guests, so that you can have peace of mind that your pet will be happy and safe here in our care.

Kennels: Large individual kennels with heated and insulated indoor sleeping areas, and attached outdoor covered exercise areas. Dogs are also allowed individual free running exercise twice a day in our exercise yard

New Cattery! Our new Cattery has large individual and insulated pens, each with double glazed doors and windows and attached covered outdoor exercise areas

Up to date vaccination essential • Collection & Delivery Service Available • Viewings welcome



Carr Moss Lane, Halsall, Ormskirk L39 8RY

01704 840384

HARVEST SUPPER

We are holding our annual Harvest Supper on
SATURDAY 12th OCTOBER IN
ST CUTHBERT'S SCHOOL HALL

Starting at 7.30pm

Bring your own drinks.

**Hot Pot supper with quizzes,
entertainment and raffle.**

TICKETS £10.00

available from Pam Carr tel 01695 423817 or E mail
postmaster@acdfpamerc.plus.com



CHALICE ROTA

September 2019



1 st September	Ann Cushion	Lynda Bramwell
8 th September	Sarah Mitchell	Elaine Ayre
15 th September	Ann Cushion	Lynda Bramwell
22 nd September	Tara Kenyon	Angela Banks
29 th September	Colin Throp	Lynda Bramwell

HALSALL BADMINTON CLUB

WELCOMES NEW PLAYERS (OVER16'S)

From Southport and West Lancs Area. Beginners, improvers.
experienced or returners to the game.
Come and play for pleasure and exercise,
racquets available.
(not in a league)

**THE CLUB PLAYS EVERY THURSDAY
AT 7.30PM**

In St Cuthbert's School Hall. Halsall

For Details Contact

Margaret 01704 840305

Or

Jim 01704 840908

**Or, just come and join us on Thursday evenings
(refreshments provided)**

Season starts 5th September 2019

WARDENS AND SIDESPERSONS

September 2019



1st	Lynda Bramwell	Anne Grimshaw	Bill Banks	John Wroe
8th	Stephen Henders	Angela Webster	Beryl Sephton	Tara Kenyon
15th	Lynda Bramwell	Colin Throp	Ann Cushion	Rebecca Ridley
22nd	Stephen Henders	Elaine Ayre	Elaine Ayre	Carol Banks
29th	Lynda Bramwell	Angela Webster	Eileen Houlgrave	Ann Critchley

What's On!

Club/Group	Meetings	Contact
Archery Club	Sunday 2-4pm St Cuthbert's School Winter months.	Andy Yarnell 01704 870143
Badminton Club Over 16's	Thursday 7.30pm Halsall School	Margaret 01704 840305 Jim 01704 840908
Halsall Community Group	Various	E mail jomas- sam@hotmail.com
Halsall West End Cricket Club Boys and Girls Year 3 to Year 6	From April	Gary Southworth (Junior Players Co-ordinator) 07957731796
Crown Green Bowling Club All ages	Saracen's Head Halsall Monday/Tuesday Thursday/Friday	Linda Hodge 01695 575875
Halsall Village Proud & Tidy Group	Various working parties around the village.	Eleanor Wroe 01704 841216 Or Enid Banks 01704 567654
Shirdley Hill Environment Group	Various See Halsall News	Dave Corfield 01704 840705
Luncheon Club	St Aiden's Hall Shirdley Hill	Sylvia Corfield 01704 840705
Meditation Monthly Meetings	Contact Jenny for details	Jenny Pearce 01704 840117

Club/Group	Meetings	Contact
Shirdley Hill Residents Association	Various See Halsall News	Dave Corfield 01704 840705
St Cuthbert's Snooker Club	Halsall Memorial Hall Practice night— Monday	Gerald Neale 01704 841275 Or Jason Neale 07968228173
Scouting		
Beavers	Tuesday 6.-7pm St Cuthbert's School	Barbara Threlfall
Cub Scouts	Monday 6-7.30pm St Cuthbert's School	Sarah Coventry 07584 2337755
Scouts Age 10-13	Monday 7.30-9pm St Cuthbert's School	Charles Coventry 07887 685219
Ferrets Explorer Scouts Age 14-18	Monday 7.30 –9.00pm St Cuthbert's School	Sarah Coventry 07584 2337755

This list is for guidance only please contact the organisers for more detailed information.

There is a charge to attend some groups or clubs.

Do you run a community group or sports club in Barton,
Halsall or Shirdley Hill?

If you would like it to be included in the 'What's On' list
e-mail the brief details of the group and contact details to

susanroberts2805@aol.com

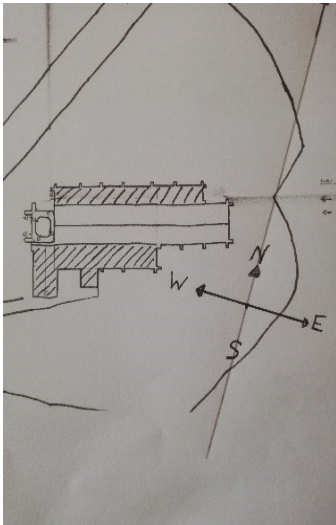

Is Halsall church aligned East to West?

There is a wonderful article on the orientation of churches, from a 2007 issue of Archaeology magazine.

"Armed with a Silva compass fixed to a piece of wood with brass screws, Ian Hinton surveyed almost 1,750 churches in England and Wales over 10 years. He resolved an old belief – but uncovered a new mystery."

The conclusion is most medieval churches do face east in accordance with the edict of the Council of Rome

1215. The average 'error' is only 4 degrees, which is pretty good. There are some tendencies that are very interesting: mainly that a church is more likely to be aligned north of east if the church itself is situated in the west of the country.

A small discrepancy might occur between Magnetic and Geographical North-Pole. It is quite possible that all but the earliest extant churches were aligned and built with the help of a compass.

Following on from this study I applied the theory to St Cuthbert's. Halsall varies from true east by 12-15 degrees, this is unusual it means that the church is approximately an hour out of alignment. I have determined this by observation and measurement at midday according to the 'equation of time' which is when the Sun is on the meridian (The highest point it achieves in the sky daily). Also sidereal time at night by observing the stars and their nightly movement of four degrees of the celestial sphere.

So did the architect of this wonderful church make a mistake? Could judgement have been impaired by partaking of too much ale or wine? Probably not, he or she has managed to align the church almost exactly one hour out of alignment which is quite accurate for a coincidence. This would have had consequences for the villagers with the timing of midday.

This was when the workers in the fields prayed the Angelus and when lunch was taken and meant that the afternoons could have been very long. A scratch dial on the church southern wall was often the way locals would determine time to eat lunch or ring the noon day bell. This would have been an hour out from what we now call Greenwich Mean Time and what astronomers call Universe time. The magnetic variation mentioned above might account for a variation of 4 or 5 degrees but 12 is a huge error and this may be accounted for because of the nature of the sandstone foundation which determined where the church could be built. It could be that the accurate alignment was not possible to ensure the structure had safe foundations so it had to be built along the line of secure foundation and this did not permit an accurate alignment with East. Subsequent generations would have assumed an accurate alignment. Therefore unless an influential person with some mathematical or astronomical prowess was able to point to an adjustment, the locals would have lived with this error for almost 600 years before clocks were commonplace and time centralised.

Stephen Henders

CHRISTOPHER
DIGGLE
JEWELLERS • MAGHULL

2 Hours Free Parking
Maghull Central Square
18 Westway, Maghull L31 0DQ
www.christopherdiggle.com
0151 306 6225



cdigglemaghull

- Jewellery Repairs in Store
- Jewellery Cleaning
- Bespoke Design
- Engagement & Wedding Rings
- Diamond & Gemstone Jewellery
- Silver Jewellery
- Children's Jewellery
- Pre-Owned Jewellery
- Citizen Watches
- Sekonda Watches
- Valuations
- Watch Repairs
- We Buy Gold



The Silver Line

helpline for older people

0800 4 70 80 90

**No question too big
No problem too small
No need to be alone**

information • friendship • advice

free, confidential and open 24 hours

0800 4 70 80 90

www.thesilverline.org.uk

The Silver Line is a registered charity in the UK.
Registered Charity No. 1147330 | Company No. 8000807





The Halsall Post Office is open 2-4.30pm on Monday and Thursday afternoons at :-

Massams Supplies Ltd
Renacres Hall Farm
Renacres Lane
Halsall
L39 8SE
Tel: 01704 840265

MAN WITH VAN

**REMOVALS & SINGLE ITEMS
COLLECTED AND DELIVERED.**

**SHED & GARAGE
CLEARANCE.**

HONEST & RELIABLE, LOCAL.

**ANYTIME, WEEKENDS,
EVENINGS.**

CONTACT MICK
07807789072

TOWN VETS

TEL: 01704 535233 Email: contact@town-vets.co.uk

Southport Practice

19 Church Street , Southport, PR90QT

Mon-Fri 8:30am-6pm Sat 9am-12pm

Now at Massams Supplies

Renacres Hall Farm, Renacres Lane, Halsall L39 8SE

Thursdays 2.00pm to 3.00pm

Please call the practice to make an appointment.

**Our aim is to give you the best advice from an local veterinary team
and give your pet the greatest of care.**

We offer a collection and delivery service .

D J & J WIGNALL Limited

BUILDING CONTRACTORS

CONSTRUCTION-MAINTENANCE-SERVICES

Established over 35 years
Time served tradesmen

5 Dicconsions Lane Halsall L39 7HR
Telephone 01704 841136
[e-mail jewignall@clara.co.uk](mailto:e-mail.jewignall@clara.co.uk)
www.wignallsbuilders.co.uk

All types of work undertaken

New Build
Extensions

Refurbishments

Barn Conversions
Bathrooms

FMB member

M. Wignall

Plumbing and Heating.

- All types of plumbing and heating work undertaken.
- Bathroom specialist
- No job too small
- Free estimates
- Gas safe registered



Contact Michael on:
01704 841136
07854 914102
mtwignall@clara.co.uk



Beth Alexandra

Property Specialists

The online agent with a personal touch



Thinking of Selling or Letting?

Call us today for a **FREE** valuation

We are the **professional & proactive** agent
you need to get moving!



Holiday Cottage

Dumfries & Galloway, Scotland



Sleeps 4

1/3 of gardens

within the grounds of

Drumlanrig Castle

from £350 per week



www.bethalexandra.com

T: 0151 345 4770 @: property@bethalexandra.com

The Village Bakehouse

at the Old Pharmacy– War Memorial Ground

**Open Mon-Sat 8.30am - 5pm
Sunday 10am - 4pm**

**Breakfast, lunch, afternoon tea or just
a quick takeaway.**

Coffee, tea, cold drinks and smoothies.

**Satterthwaite's pies and cakes, freshly
prepared meals, sandwiches, toasties
and cakes.**

**Fresh milkshakes made with our
delicious Walling's ice cream.**

Phone 01704 840916 or 01704 833166

HALLS FOR HIRE

One offs or Regular basis

ST AIDAN'S HALL HIRE RATES

Hourly rates are as follows

Regular Weekly Users £5 per hour.

Casual users £6 per hour

To book please contact Dave Bond

Tel: 01704 534090

MEMORIAL HALL

**The hall is available for bookings evenings and weekends
including Saturdays after 7pm.**

Something to Celebrate? Why not book the Memorial Hall

Kitchen and toilet facilities

Including provision for wheelchair access

Only £10 per hour

**£8 per hour for regular users who commit to more than 10
consecutive weeks**

To book please contact Dave Bond 01704 534090

davebond@aol.com

HALSALL ST CUTHBERT'S CE PRIMARY SCHOOL HALL

Tuesday Evenings from 6pm or Saturday all Day

Contact Mr Scholes at School

HALSALL PARISH CENTRE

The Parish Centre is available for private lettings

Please contact Mr Scholes at school

For details of charges and availability

Tel; 01704 840253

Ormsby Memorials

Monumental Stonemasons



British Register of Accredited
Memorial Masons

A long established family business specialising in the design and manufacture of new memorials and the renovating of existing memorials. We provide a professional, friendly and quality service.

We specialise in:

- new memorials
- cremation plaques
- pet memorials
- additional inscriptions
- renovation of existing memorials including:
cleaning, regilding and replacing



WOODLAND WORKS, 542 SOUTHPORT ROAD, SCARISBRICK, ORMSKIRK,
LANCS, L40 9QQ Tel: (01704) 880294 email: memo@ormsby.co.uk

* THE REPAIR MAN *

UPVC. WINDOWS. DOORS
COMPOSITE DOORS
REPLACEMENT LOCKS -HANDLES
LETTERPLATES
DOOR BARRELS
FAILED DOUBLE GLAZING UNITS

NO OBLIGATION CALL OUT

RING TOM
0777-287-0101

LANCASHIRE UPHOLSTERY LTD

**SPECIALIST IN UPHOLSTERY
FOR OVER
HALF A CENTURY**

Work done by our own
tradesmen

Ring for a free estimate

Ring on
01704 535820
or 07889 451226

NOW IN HALSALL

MLS INDEPENDENT FUNERAL DIRECTORS

**The Hunter Family Funeral Homes in
Aughton and Burscough**

Personal • Caring • Independent



Margaret Hunter
Dip.F.D.

Lisa Hunter
Dip.F.D.

Sally Hunter
Dip.F.D.

24 hour personal service
Private chapels of rest
Memorials supplied & erected
Pre-paid funeral plans available



01695 424888

20, Moss Delph Lane, Aughton,
Ormskirk, L39 5DZ

01704 891555

22a, Liverpool Road North,
Burscough, L40 5TP

Golden Charter
Funeral Plans



Covering all areas



Caunce Sawmills Limited

- SAWMILLING
- PLANING & MOULDING
- HARDWOODS & SOFTWOODS
- PROFILE CUTTER GRINDING
- SUPPLIERS OF WOOD SHAVINGS
- SUPPLIERS OF FIREWOOD



**FOR ALL
YOUR
TIMBER
NEEDS**

Burscough Industrial Estate
Langley Place
Burscough
Lancashire L40 8JS

Tel: 01704 892195

Fax: 01704 895610

Email: enquiries@cauncesawmills.co.uk

www.cauncesawmills.co.uk

**Caunce Timber
Treatments
Limited**



MASSAMS
Supplies Ltd



**Largest Stock of Porcelain & Natural Stone Paving
Block Paving**

Decorative Aggregate

Top Soil, Sand, Forest & Play Bark

Bird & Poultry Food

Firewood & Coal

Multi Purpose Compost, Grow Bags, Peat

& Farmyard Manure

Sleepers, Fencing & Trellis

Garden Furniture

Decorative Planters

Wheelbarrows, Fertilisers & Grass Seed

Bedding Plants, Shrubs and Perennials

Plus Much More!



SUMMER SIZZLING DEALS!

Bloom & Gro Multi Purpose Compost 56LT

£4.49 or 3 for £10

Blossom & Bloom Multi Purpose Compost 60LT

(With added John Innes)

£4.60 or 3 for £10

Top Soil 25KG

£2.49 or 10 for £20

Mushroom Compost 40LT

£2.49 or 10 for £20

Decorative Aggregates 22KG

£4.00 or Buy 4 get 1 Free

3.3m3 Bulk Bag Pot / Bedding Compost

£198.00



FIND US
ON
SOCIAL
MEDIA



Renacres Hall Farm, Renacres Lane, Halsall, L39 8SE
01704 840265 www.massamssupplies.co.uk



Opening Hours: Monday to Friday 7.30 to 5pm, Saturday 8 to 1pm

Gardener`s Corner

September at-a-glance

Not so long ago, September was the end of the season – time to put the garden to bed - but not anymore. Mild autumns allow us to continue growing plants that slot into the summer border to give you another month or two of colour & interest. Happy Gardening.

General Tasks

Keep watering, feeding & deadheading – it`s time consuming but it does pay off!

Cut back any perennial stems that have finished flowering –like Iris Sibirica- to tidy garden.

Get the compost going – clearing generates a huge amount of waste.

Repair broken lawn edges, bumps & hollows.

Make new lawns from seed but delay laying turf till October.

Plant or move evergreens so the roots can establish before the first frosts.

Clip hornbeam, beech, Leyland cypress & thuja hedges before the middle of the month.

Cut slow growing yew & box hedges now if you only want to do the job once each year.

Plant spring flowering bulbs.

Replace summer bedding as it comes to an end with plants for winter & spring interest.

Deadhead & protect dahlias- but allow them to blacken with the first frost before lifting.

Collect seed from perennials.

Walk round the garden & move any perennials or shrubs that need a different position.

Watch out for early frosts & move any tender plants under cover.

Plant spring cabbage.

Cut down asparagus foliage once it has turned yellow or buff (it may occur next month)

Pot up herbs such as chives, mint, basil, coriander & parsley.

Continue harvesting blackberries, early apple varieties – pears at the end of the month.

Reduce the watering & feeding of all greenhouse plants.

Continue to feed fish until the weather breaks.

Give a final light thinning-out of oxygenating plants, but only if necessary.

Plants in their Prime

Liriope muscari. Kniphophias. Solidago. Actaea. Perennial grasses. Aster. Clematis varieties.

Physalis. Schizostylis. Cyclamen Hederifolium. Callicara. Zauschneria. Tricytis.

Hydrangea. Pervoskia. Cistus. Hebe. Osmanthus. Hypericum. Tamarix. Solanum.

Agapanthus. Anemone. Dianthus. Chrysanthemum. Helenium. Monarda. Nepeta.

Phlox. Hemerocallis. Penstemon. Rudbeckia. Salvia. Sedum. Canna. Galatoina.

Campanula. Gladiolus. Dahlia.

Tina Lloyd www.mosshousecottageplants.co.uk

JEANNIE'S COMPANIONSHIP/HOME HELP SERVICE

I have recently moved to Scarisbrick and would like to offer a quality service to Residents in the Area. I have many years' experience in the field of Companionship/Home Help/Administration and here are a few examples of what I am offering: -

- Companionship
- Days/evenings out socialising
- Accompany to appointments
- Assist with hobbies
- Pet care
- Assist with phone calls/typing letters
- Cooking/ washing/ ironing / light housework
- Shopping

I am a mature lady who is very reliable, trustworthy, organised and warm and friendly. My beautiful Mum recently passed away and I miss being able to help those who most deserve it.

References are available

For further information please contact Jeannie - 07900 245560

"The best quality kiln dried hardwood"

**WOODLAND
ECO FUEL™**

**FREE
DELIVERY**

01704 627 211

07866 767 977

DELIVERIES WITH EXTRA CARE

We can take the wood directly to your wood store and stock it up for you at no extra cost.

Available to order in:-

- SACKS
- BARROW BAGS
- BULK BAGS
- 1M³ PALLETS





**EXPERIENCED, TRAINED, DOG AND
ANIMAL HANDLER**

**DOG WALKING PET TAXI
SMALL ANIMAL BOARDING
PET HOME VISITS MICRO CHIPPING
& LOTS MORE...**

Talley Wags Pet Sitting provides a stress free
alternative to kennels or catteries so your
pets can stay in the comfort of their own
home

**FULLY INSURED WITH PET BUSINESS
INSURANCE AND NARPS REGISTERED
REFERENCES AVAILABLE**

**Call Sarah: 01704 550154 or
07931340375**

**Email: talleywags@hotmail.co.uk
www.talleywagspetsitting.co.uk**

Jane Sheehan



**FOOT REFLEXOLOGY
FACIAL REFLEXOLOGY
EMMETT TECHNIQUE
FOOT READING**

The Old Bakery, Wheelwrights Wharf
(opposite Nellies Indian Restaurant)

**Call 07739 802175
www.footreading.com**

**SIMON BOUNDS
GARDEN MAINTNANCE**

**SIMON BOUNDS
GARDENER**

**We cover Merseyside and West Lancashire
Private and Commercial
All Year Round
FREE ESTIMATES**

**01704 840480
07832 291080**



HALSALL DIRECTORY OF TRADES AND SERVICES

ANIMAL CARE: Carr Moss Boarding Kennels and Cattery 01704 840384	GARDENING AND TREES: Ciaran's Tree and Gardening Services. NPTC qualified tree surgeon. 07908688167
ANIMAL CARE: Talley wags Pet sitting and dog walking etc. 01704 550154 or visit www.talleywagspetsitting.co.uk	JEWELLERS: Christopher Diggle Jewellers. 18, Westway Maghull. 0151 306 6225 www.christopherdiggle.com
ANIMAL CARE: Town Vets 01704 535233	MATHS TUITION: Primary, GCSE, A level and beyond. Based in Halsall. Farrah Boardman. 077514 72814 or 01704 840053
ANIMAL PORTRAITS: Spurwood Studio. Call Chris on 01704 841593. Facebook Spurwood Studio	MONUMENTAL STONEMASONS: Ormsby Memorials 01704 880294 or e-mail memo@ormsby.co.uk
BUILDER: D J & J Wignall Construction and Maintenance 01704 841136	OFFICE SPACE: Halsall Business Park. Orchard House, Summerwood Lane. 01704 841831 or 07739 863
CAR BUYER: Matthews Motors. 24 Hour Recovery and Vehicle Collection. 0750 1555251	PLUMBING AND HEATING: Michael Wignall 01704 841136
CHILDCARE: Nikki Adkins. The Children's Hub of Halsall. Out of school care. Enquiries to 07595739486 or e-mail nicciadkins@yahoo.co.uk	POST OFFICE: Monday and Thursday afternoon. 2pm –4.30pm. Massams Supplies Ltd, Renacres Lane. 01704 840265.
CLEANING SERVICES: Simply Brilliant Cleaning Company. Rachael Carter, 07984 532243	PROPERTY SERVICES: Beth Alexandra Property Specialists. 0151 345 4770 property@bethalexandra.com
FIREWOOD & COAL SUPPLIERS: Massams Supplies Ltd. Renacres Lane 01704 840265	REFLEXOLOGY: The Old Bakery, Wheelwrights Wharf, Scarisbrick. 07739 802175 www.footreading.com
FOOD: The Saracen's Head. Summerwood Lane, Halsall. 01704 840204. www.thesaracensheadhalsall.co.uk	REMOVALS: Man With Van. Removals and single items. Shed & Garage clearance. Phone Mick on 07807789072
FOOD: The Village Bakery. The Old Pharmacy, War memorial Ground. 01704 840916 or 01704 833166	SAWMILL: Counce Sawmills Ltd 01704 892195
FOOT CARE: Paul Matthews Foot Care Specialist. 3 Station Road, Parbold. 07884301079. Home visits.	TRANSPORT: Dial-a Ride For booking and information: 01704 893373
FUNERAL DIRECTOR: MLS Independent Funeral Directors Ltd. 01695 424888	UPHOLSTERY: Lancashire Upholstery 01704 535820
GARDENING: Massams Supplies Ltd. Landscaping and gardening supplies. Renacres Hall Farm, Renacres Lane 01704 840265	UPVC DOOR & WINDOW REPAIRS: The repair Man. No obligation call out. Ring Tom 0777-287-0101
GARDENING: Simon Bounds Gardener and Garden Maintenance. 01704840480 07832291080	WOOD LOG SUPPLIER: Woodland Eco Fuel. 01704 841479 or 07866 767977



THE
SARACENS
HEAD



100 Summerwood Lane, Halsall, L39 8RH
01704 840204

Book your table, and visit your local restaurant!

STEAK NIGHT

2 Rump Steaks &
Bottle of House Wine

Every Tuesday
5pm - 8pm

HAPPY HOUR
EVERY WEEKDAY
4pm - 6pm

Carling £3 San Miguel £4 Cask Ale £3
175ml House Wine £3.50

CHIPPY TEA

Fish & Chips £8.95
Bottle of Fizz £15

Friday Evenings
5pm - 7pm

FUNCTION AREA AVAILABLE

We cater for functions of up to 120 guests in our bar & lounge areas; private dining for 40 people in the main restaurant & up to 20 in our canal room!

Buffet options start from £8.50 per person

Opening Times

Mon - Thurs 12pm - 2.30pm; 5pm - 8pm; Fri & Sat 12pm - 2.30pm; 5pm - 9pm; Sunday 12pm - 7.30pm
Bar open daily, 11.30am - Late!



Well-behaved dogs welcome in our Cow Room

